Lord Of Hosts! To Thee We Raise

PLEYEL'S HYMN

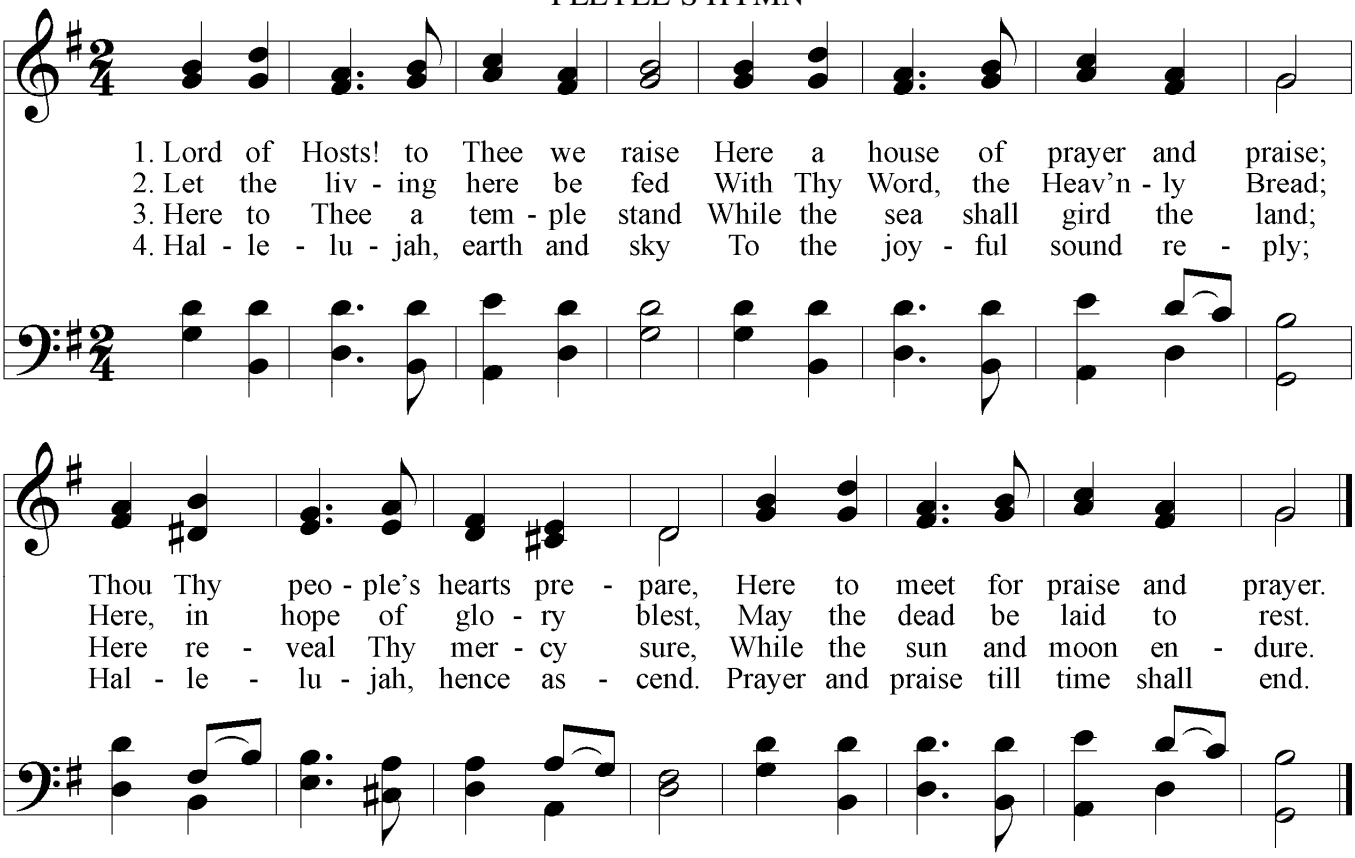

Words by James Montgomery
Music by I. Pleyel

PDHymns.com